Nor Møbler

UI Design, E-Commerce Web Template, Landing Page Template, Dashboard Desing

Module Assignment
Noroff

1 week

Toots used

Overview

Created e-commerce product pages, a marketing landing page, and a dashboard for Nor Møbler, a fictional Norwegian furniture company. This project included a usability report detailing design decisions for optimal user experience.

Project Timeline and Structure

- Day 1
  - Design an e-commerce product page web template
- Day 2
  - Design a landing page template
- Day 3-4
  - Design a dashboard and choose graphs/ charts to use.
- Day 5
  - Write a usability report

E-Commerce Product Page Template

Designed a consistent and efficient product page template for Nor Møbler's online store, featuring detailed product information; (a two-seater sofa) customization options, and a clear call-to-action, to create a seamless shopping experience

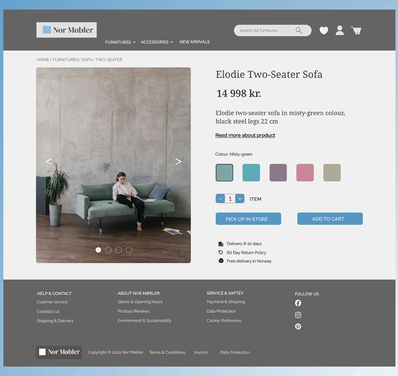

Landing Page Template

Designed a lead capture landing page for Nor Møbler, including a data collection form, hero producte image to evoke emotion, and a clear call-to-action for email subscriptions

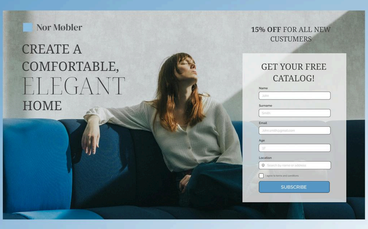

Dashboard Design

In this part of the assignment I crafted a detailed e-commerce dashboard for Nor Møbler, displaying a variety of data, including sales revenueper week and month, product popularity, avrage daily orders and deliveries per month, using visually engaging charts

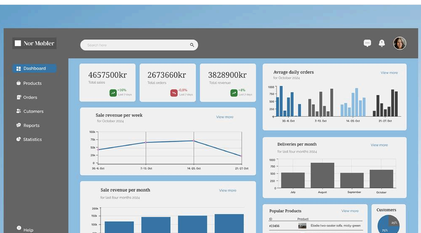

Conclusion

Through the Nor Møbler project, I honed my skills in designing for e-commerce, including product presentation, lead capture, and data visualization. I learned the importance of clear data representation in dashboards and the impact of user-centered design on overall shopping experience

Maria Forli DESIGN
maria.forli@gmail.com
+47 45257834
Linkedin
Instagram